

PLAT OF SURVEY

- OF -

LOTS 24 THRU 26 AND THAT PORTION OF LOT 17 DESCRIBED AS FOLLOWS: COMMENCING AT THE NORTHEAST CORNER OF LOT 17 ELGIN CLUB SUBDIVISION; THENCE S 60°59'08" W 166.04 FEET; THENCE N 88°15'53" W 2.00 FEET TO THE POINT OF BEGINNING; THENCE S 00°12'34" E 194.97 FEET MORE OR LESS TO THE SHORE OF GENEVA LAKE; THENCE NORTH WESTERLY ALONG THE SHORE OF GENEVA LAKE 77.39 FEET MORE OR LESS; THENCE N 00°08'08" W 187.52 FEET MORE OR LESS TO THE NORTHEAST CORNER OF LOT 18 ELGIN CLUB SUBDIVISION; THENCE S 88°08'04" E 74.78 FEET TO THE POINT OF BEGINNING. SAID LAND BEING IN ELGIN CLUB SUBDIVISION, A SUBDIVISION LOCATED IN THE SOUTHWEST 1/4 OF SECTION 4, TOWN 1 NORTH, RANGE 17 EAST, WALWORTH COUNTY, WISCONSIN.

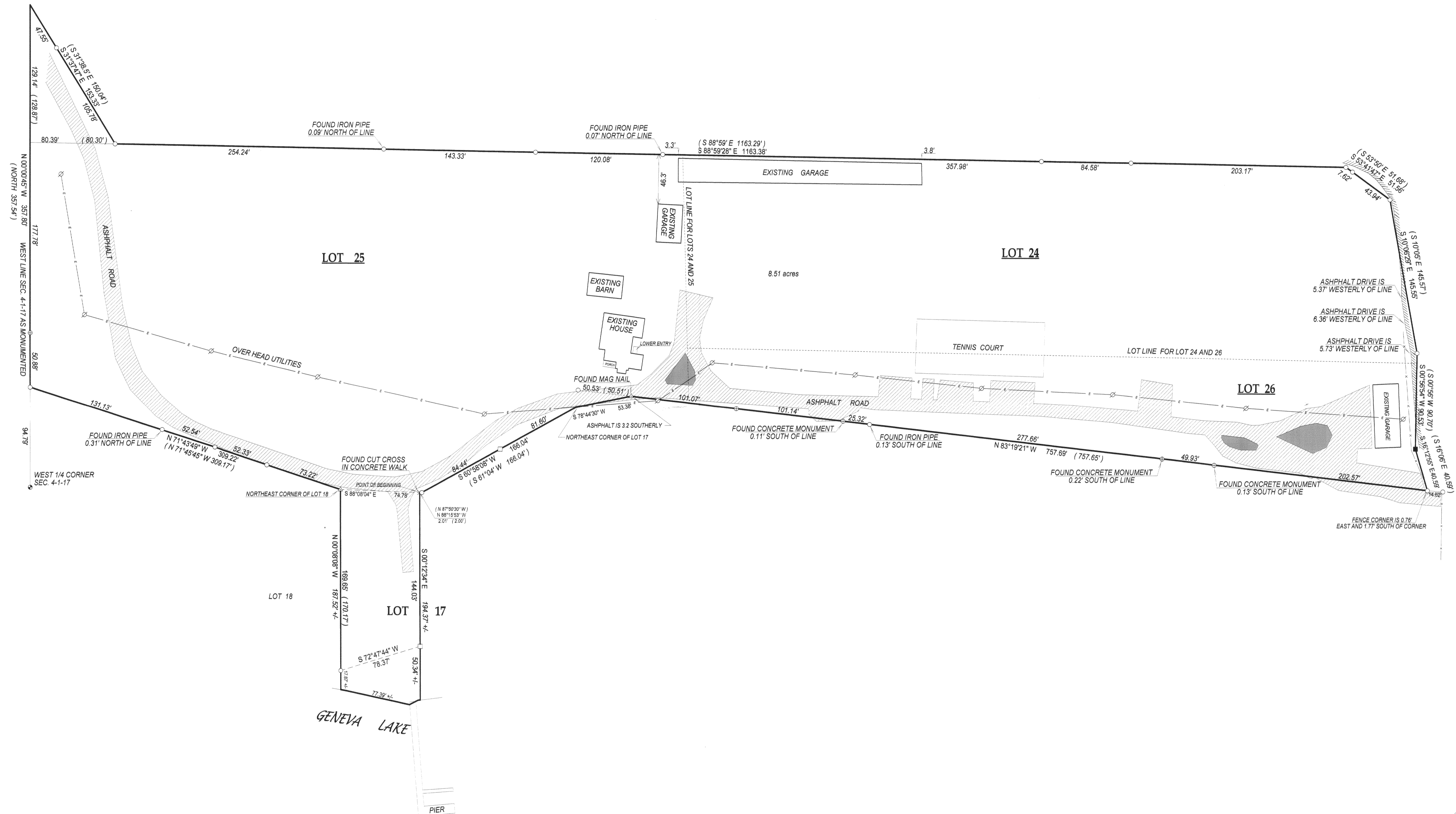

- Ø = power pole
- () = recorded as
- = set iron bar
- = found iron bar
- = found iron pipe
- = set iron pipe

SCALE 1" = 50'

JOB # 04-082

TAX KEY # IEC00001

IEC-17B

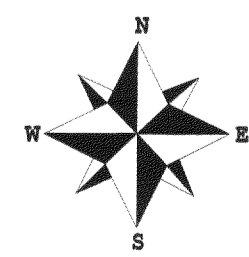

COMPARE LEGAL DESCRIPTION ABOVE AND DRAWING WITH DEED. FOR BUILDING RESTRICTIONS AND EASEMENTS NOT SHOWN, REFER TO DEED, ABSTRACT SOURCES AND LOCAL MUNICIPAL CODES. NOTIFY THE SURVEYOR IMMEDIATELY OF ANY DISCREPANCY.

"I hereby certify that I have surveyed the above described property and that the above map, to the best of my knowledge and belief, is a true representation thereof and shows the size and location of all visible structures, apparent easements and encroachments if any." This survey is made for the present owners of the property, and those who purchase, mortgage, or guarantee the title thereto, within one year from the date hereof.

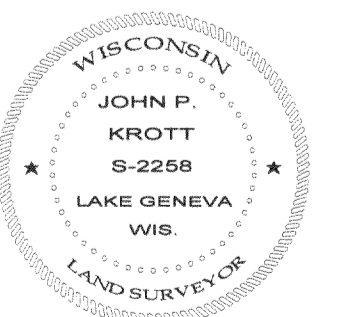

John P. Krott
JOHN KROTT S - 2258
Wisconsin Registered Land Surveyor
(original if signed in red)
DATED THIS THE 21st DAY OF MAY 2004.

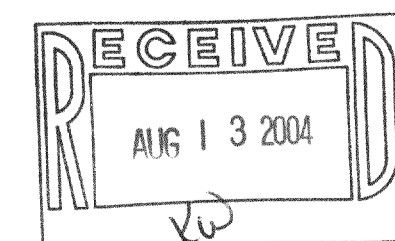

117-2445